



West Bengal State Electricity Distribution Company Limited

(A Govt. of W.B. Enterprise)

Office of the A.E & Station Manager, Midnapore CCC

Power House, Burdige Town, Paschim Medinipur, Pin - 7221101
Phone : 03222275521, E-mail : sm.midnapur@wbsecl.in

Memo. No.MCCC/

Date:

TO
ANKUR LODHA
M/S MODERN BUILDERS
AT PROGATI COMPLEX,
MIDNAPUR
MOB-9546800900

SUB : NOC for site plan showing area for proposed G+3 storied residential Apartment of SMT. KRISHNA ROY CHOWDHURY(BASU), W/O SRI SAMIR BASU, At Mouza-Tantigeria, J.L. NO.-151, R.S. PLOT NO.-233(PART) & 234(PART) ,L.R. PLOT NO.-271(PART) & 270(PART), HOLDING NO-23, AT MAHALLA TANTIGERIA, WARD NO-04 P.S.-MEDINIPUR, DIST- PASCHIM MEDINIPUR, Under Midnapore Municipality. Legal Reprtentative Executors, Administration & Assigns In Favour Of 'M/S MODERN BUILDERS', AT PRAGOTI COMPLEX, OPP ZILA PARISAD, MIDNAPORE, DIST-PASCHIM MEDINIPUR, PROPRIETARY OR SRI ANKUR LODHA, S/O OF LATE KAMALKISHOR LODHA under Midnapur Customer Care Centre.

1. Necessary way leave to be provided by intending consumer.
2. Intending Consumer to apply through Procedure - B for new service connection
3. Intending Consumer to follow IE rule during his construction
4. Intending Consumer to give suitable location in his/her plot for installation of WBSEDCL equipments.

Following mandatory clearance to be provided from any OH line from any building as per electricity Act 2003.

1. Vertical Clearance of OH line from highest point of building is 2.5 mtr for L&MV upto 440 V and 3.7 mtr for HV(11 KV).
2. Horizontal Clearance of OH line from nearest point of building 1.2 mtr for L&MV (upto 440 V) and 1.2 mtr for HV(11 KV).

Intending applicant will apply for construction power service connection for his construction work & surrender 2 nos(1 nos domestic & 1 nos commercial) existing meters.

Yours faithfully,

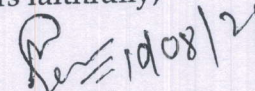
A.E & Station Manager
Midnapore Customer Care Center

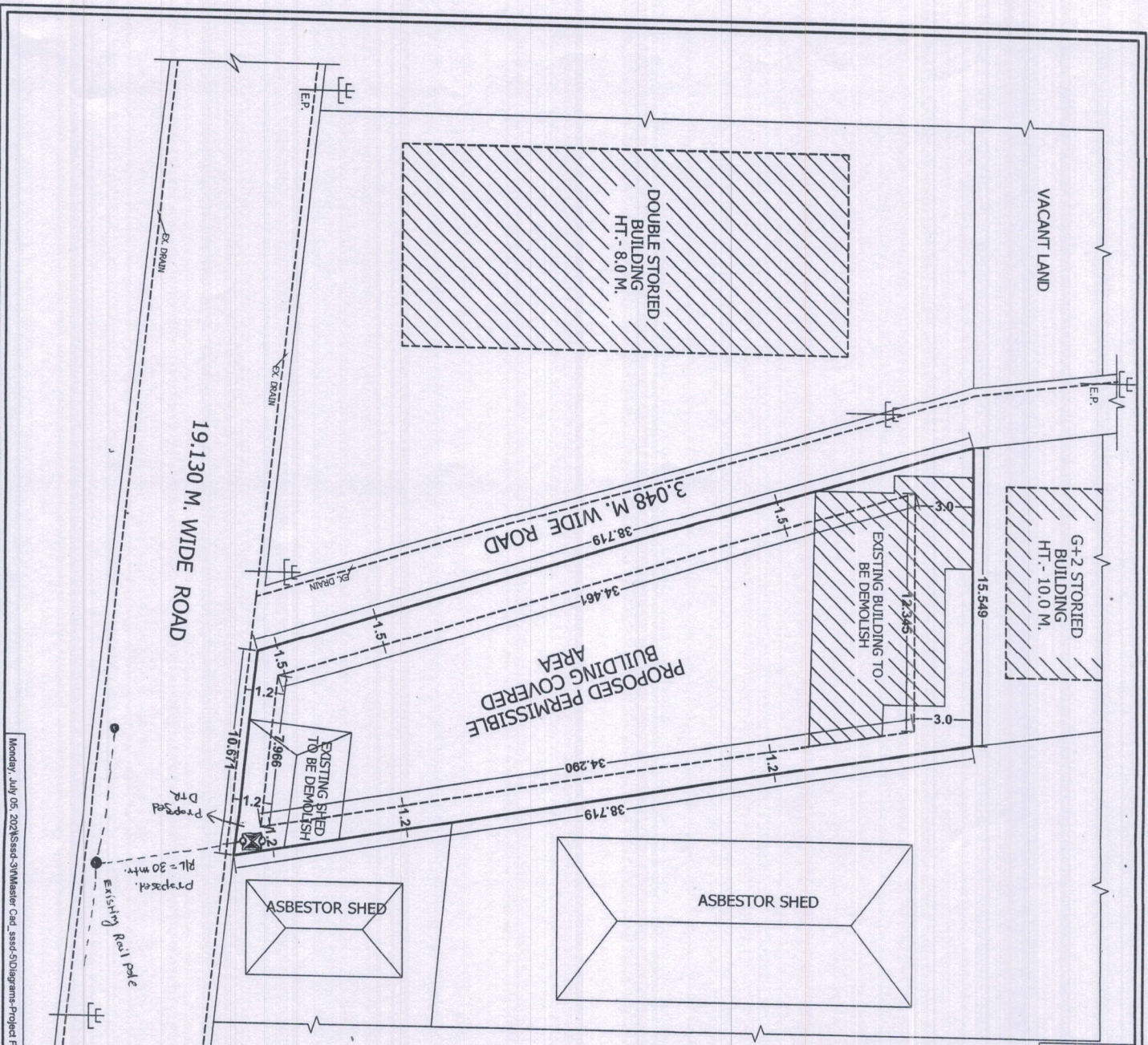

NOTE:-
 ALL DIMENSION ARE IN METER.
 SCALE 1 : 200.
 PROPOSE HEIGHT OF THE BUILDING- 12.50 M.

THE SITE PLAN SHOWING FOR
 PROPOSED G+3 STORED
 RESIDENTIAL APARTMENT OF SMT.
 KRISHNA ROY CHOWDHURY (BASU),
 W/O- SRI SAMIR BASU AT MOUZA -
 TANTIGERIA, J.L. NO.- 151, R.S. PLOT
 NO.- 233 (PART) & 234 (PART), L.R.
 PLOT NO.- 271 (PART) & 270 (PART),
 HOLDING NO.- 23, AT MAHALLA-
 TANTIGERIA, WARD NO.- 04, P.S.-
 MEDINIPUR, DIST.- PASCHIM
 MEDINIPUR, UNDER MIDNAPORE
 MUNICIPALITY, P.S.- MIDNAPORE,
 DIST.- PASCHIM MEDINIPUR.

LEGAL REPRESENTATIVE EXECUTORS,
 ADMINISTRATOR & ASSIGNS IN
 FAVOUR OF 'M/S MODERN BUILDERS'
 AT PRAGATI COMPLEX, OPP ZILLA
 PARISHAD, MIDNAPUR, DIST.-
 PASCHIM MEDINIPUR, PROPRIETARY
 OF SRI ANKUR LODHA, S/O- LATE
 KAMAL KISHORE LODHA.

AREA STATEMENT:
 TOTAL LAND AREA : 507.527 SQ.M.
 PERMISSIBLE BUILDING
 COVERED AREA (IN G.F.): 253.763 SQ.M.
 PERCENTAGE OF GROUND
 COVERAGE : 50.00 %

REFERENCE

PLLOT LINE		
EX.SITE		
PRO.SITE		
EX.ROAD		
DRAIN		
PRO.BUILDING		
LINE		
LIGHT POST		
WATER TAP		

OWNER SIGNATURE

Siddhanta Saha
 SIDDHANTA S.
 DICE (CCAD)
 Enlisted Plan/Maker/Eastim:
 Midnapore Municipality
 Regd. No.- 10
 Mahatabpur, Paschim Medinipur
 (Near Youva Sangha Ground)
 ENGINEER SIGNATURE